

Welshampton Church of England Primary School

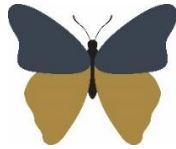

**Growing together
in strength, love and wisdom, we shine.**

**Newsletter
Friday 6th June 2025**

Message from the Head

Welcome back the final half term of the year! We have spent much of the day at the annual Queensway Athletics Championships in Wrexham.

It is a fantastic event which we enjoy attending every year which gives a large amount of children the opportunity to compete against a large number of other schools in track and field events.

The highlight of the day is always seeing children compete on a professional running track in front of a spectator stand full of children (and adults!) supporting their school friends.

Once again it was a brilliant success and we are so proud of all the children who competed so brilliantly and bravely in what is usually their first experience of such an event and venue. Well done all!



Sports Day is Coming

A reminder that this year's Sports Day is on 20th June with parents welcome on to the playing field from 9:00am for some pre-event breakfast with the children joining us from about 9:15am.

This promises to be another special event in the Welshampton calendar and don't forget to bring your picnic for lunchtime which you are encouraged to stay and share with the children.

Parents are asked to depart at 1pm for the children to enjoy an afternoon of learning back in the classroom.

Phonics & Multiplication Checks

Next week, our Year 1 and Year 4 children will complete the national checks for phonics and times tables.

These national assessments are designed to measure the attainment levels of children across the country. These assessments will be conducted with each child individually at a point during the next week. Please support your child as much as you can at home.

Father's Day Event



Executive Headteacher: Mr Ben Crompton

Address: Welshampton Church of England Primary School, Welshampton, Shrewsbury SY12 0PG **Telephone:** 01948710325
Twitter: @WelshamptonSch **Email:** admin@welshampton.shropshire.sch.uk **Website:** www.welshamptonceprimary.co.uk



YOU ARE INVITED TO OUR

'WISDOM' JOURNEY DAY

CHILDREN TO JOIN US AT
WELSHAMPTON
CHURCH OF ENGLAND
PRIMARY SCHOOL

16TH JULY 2025
All wraparound care at Welshampton

A DAY FULL OF EXCITING AND WISE ACTIVITIES!

The children will learn how to be as WISE as an
artist, prophet, explorer and emergency worker
throughout the day!

Growing together in strength,
love and wisdom, we shine!

Headlice

This week, we have more reports of headlice. The following guidance is for parents to check their child for lice.

If live lice are found, parents should treat their child and others in close contact but there is no need to keep the child out of school.

Detection and Treatment:

- Regular Checks:

Parents should check their child's hair regularly, ideally once a week, using a nit comb.

- Live Lice:

The presence of live, moving lice is the only way to confirm head lice infestation.

- Treatment:

Treat head lice as soon as live lice are spotted.

- Family Check:

Check all members of the household and any close contacts to ensure everyone is treated if needed.

- Wet Combing:

Wet combing can be effective for removing lice and nits. This involves washing hair, applying conditioner, and using a special nit comb to remove lice and nits, repeating the process on days 1, 5, 9, and 13.

- Other Treatments:

Medicated lotions and sprays are also available from pharmacies and supermarkets.

- Follow Instructions:

Always follow the instructions on the treatment product and consult with a pharmacy for advice.

- Repeat Treatment:

Some treatments may require a second application after a week to kill any newly hatched lice.

Prevention and Other Tips:

- No Need to Stay Home: Children with head lice do not need to be kept out of school.
- Avoid Head-to-Head Contact: Encourage children to avoid head-to-head contact with others while at school.
- Regular Washing: Regular shampooing and conditioning can help prevent head lice.
- No Need for Extreme Measures: There is no need to wash laundry on hot washes or take other extreme measures.
- Consult Professionals: If you have concerns or questions about head lice, consult with a pharmacist or your GP for advice.

Online Safety



Protect our children!

Parents and guardians: Our kids are now most commonly abused online, via their mobile phones and games consoles. Do you know how to keep your kids safe?

Learn more about the dangers of kids being online and how you can keep them safe. Join our free one hour online parent awareness session to give yourself a head start in an ever changing digital world.

Scan the QR code to find out more about our awareness training and to sign up to one of our free sessions or go to www.westmercia.police.uk/exploitworkshops



Executive Headteacher: Mr Ben Crompton

Address: Welshampton Church of England Primary School, Welshampton, Shrewsbury SY12 0PG **Telephone:** 01948710325
Twitter: @WelshamptonSch **Email:** admin@welshampton.shropshire.sch.uk **Website:** www.welshamptonceprimary.co.uk

Supporting a Child with ADHD

An online talk by Jane Keyworth



Supporting a Child with ADHD

Challenging the stereotypes, offering practical support and explaining more about this condition



June 23rd 7 - 8:30pm

Talks are recorded and available to watch for up to 48hrs after the session £24



Book online
facefamilyadvice.co.uk
go to **PARENTS**
on the **Homepage**



Weekly Attendance

Attend Today, Achieve Tomorrow...

Willow Class – 90% ★★

Beech Class- 85% ★

Oak Class- 94% ★★★

Weekly average: 90%



Have a wonderful weekend!

Yours sincerely,

Mr Crompton.

Key School Dates

June

8th – 13th June

Phonics Screening Check

Year 4 Multiplication

Father's Day Event

8:30am – 9:30am

13th June

Sports Day

9:00am – 1:00pm

20th June

July

8th July

A Hint of Snow White

Whole School Production

1:30pm & 5:30pm

16th July

Newhampton Journey Day

At Welshampton

Leavers Service

Parents Welcome

9:30am

18th July

TICKETS AVAILABLE NOW!

AMAZING LEGO DISPLAYS

NEW & RETIRED LEGO SETS

BUILD CHALLENGES

ACTIVITIES FOR ALL AGES

CHARITY TOMBOLA

MILLIONS OF LOOSE BRICKS

PLUS SO MUCH MORE!!

WREXHAM BRICK FESTIVAL

7th JUNE 2025

WREXHAM UNIVERSITY SPORTS CENTRE

MORE LEGO THAN YOU CAN DREAM OF

Outside Achievements

Martha has produced some wonderful artwork which she shared with us all this week.

Executive Headteacher: Mr Ben Crompton

Address: Welshampton Church of England Primary School, Welshampton, Shrewsbury SY12 0PG

Telephone: 01948710325

Twitter: @WelshamptonSch

Email: admin@welshampton.shropshire.sch.uk

Website: www.welshamptonceprimary.co.uk