

# Welshampton Church of England Primary School

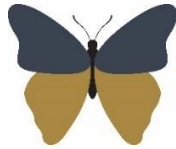

**Growing together  
in strength, love and wisdom, we shine.**

**Newsletter  
Friday 23<sup>rd</sup> May 2025**

---

## Message from the Head

As we approach the end of what feels like an incredibly brief half term, I am sure we are still looking forward to the upcoming half term break! This moment presents a timely opportunity to express how much your support, encouragement, and positivity is welcomed by the school and beneficial for the children.

At Welshampton we have a wonderful wider community and we want to do all we can to preserve that which means that sometimes we need to be mindful of how negative interactions with school staff can have a detrimental impact on children and staff welfare. I am pleased to emphasise that such conduct is very rare at Welshampton and long may that continue.

While there are undoubtedly occasions when parents may have questions, queries, or concerns, we welcome these discussions in a constructive, respectful, and calm manner. Please do not hesitate to approach our staff to arrange a meeting should you feel it necessary.

Together, as we strive toward the same goal of ensuring our children thrive, it is a privilege to be part of such a joyful and supportive school environment.

## Safeguarding Alert

Although not immediately in our local area, I would like to inform you of reports of incidents that happened in the village of Malpas near Whitchurch recently. Two men were sitting in a car filming a young child as she passed by - these 2 men were talking about the child and recording her on their phone. There have been further reports of a man inappropriately approaching children on the high street and in a local park. The police were informed.

We would also advise you to be vigilant in the local community and ensure your child has appropriate supervision at all times, especially when playing out.

## 🎉 300 Club May Draw Winners 🎉

£50 Colin Bate  
£10 Lisa Dimelow  
£10 Dave Beddoe  
£10 Samantha Henry

Congratulations to all the winners in a draw which was made on the school field by children in Sunset Club.

## Father's Day Event



**Executive Headteacher:** Mr Ben Crompton

**Address:** Welshampton Church of England Primary School, Welshampton, Shrewsbury SY12 0PG **Telephone:** 01948710325  
**Twitter:** @WelshamptonSch **Email:** admin@welshampton.shropshire.sch.uk **Website:** [www.welshamptonceprimary.co.uk](http://www.welshamptonceprimary.co.uk)



### Shining Stars of the Week

#### Wisdom

'Joyful is the person who finds wisdom,  
the one who gains understanding.'

Proverbs 3:13

#### Willow Class

Emily B for showing strength, love and wisdom in all  
her work.

#### Beech Class

Meghan for showing wisdom when completing her  
work on diversity.

#### Oak Class

Jessica for showing the school's values in all that she  
does.



#### Outside Achievements

Bridgette gained several rosettes for her equestrian  
expertise!

Theo showed off some wonderful 3D artwork and an  
array of badges from Cubs.

### Weekly Attendance Attend Today, Achieve Tomorrow...

Willow Class – 94% ★  
Beech Class- 97% ★★  
Oak Class- 98% ★★★

Weekly average: 96%



## Should I keep my child off school?

**Yes**

	Until...
Chickenpox	at least 5 days from the onset of the rash and until all blisters have crusted over
Diarrhoea and Vomiting	48 hours after their last episode
Cold and Flu-like illness (including COVID-19)	they no longer have a high temperature and feel well enough to attend. Follow the national guidance if they've tested positive for COVID-19.
Impetigo	their sores have crusted and healed, or 48 hours after they started antibiotics
Measles	4 days after the rash first appeared
Mumps	5 days after the swelling started
Scabies	they've had their first treatment
Scarlet Fever	24 hours after they started taking antibiotics
Whooping Cough	48 hours after they started taking antibiotics

**No**  
but make sure you let their school or nursery know about...

Hand, foot and mouth	Glandular fever
Head lice	Tonsillitis
Threadworms	Slapped cheek

SCAN ME

**Advice and guidance**  
To find out more, search for health protection in schools or scan the QR code or visit <https://qrco.de/minfec>.

Have a wonderful half term break!

Yours sincerely,

Mr Crompton.

**Executive Headteacher:** Mr Ben Crompton

**Address:** Welshampton Church of England Primary School, Welshampton, Shrewsbury SY12 0PG **Telephone:** 01948710325  
**Twitter:** @WelshamptonSch **Email:** admin@welshampton.shropshire.sch.uk **Website:** [www.welshamptonceprimary.co.uk](http://www.welshamptonceprimary.co.uk)

### Key School Dates

#### May

23<sup>rd</sup> May

Break up for half term

June

Sports Day from 9:30am

#### June

2<sup>nd</sup> June

Return to school

8<sup>th</sup> – 13<sup>th</sup> June

Phonics Screening Check

Year 4 Multiplication

**Executive Headteacher:** Mr Ben Crompton

**Address:** Welshampton Church of England Primary School, Welshampton, Shrewsbury SY12 0PG    **Telephone:** 01948710325

**Twitter:** @WelshamptonSch    **Email:** admin@welshampton.shropshire.sch.uk    **Website:** [www.welshamptonceprimary.co.uk](http://www.welshamptonceprimary.co.uk)