

Welshampton Church of England Primary School

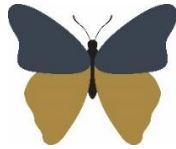

**Growing together
in strength, love and wisdom, we shine.**

**Newsletter
Friday 28th March 2025**

Message from the Head

It was lovely to welcome you to Welshampton Church to share in our annual Mother's Day service. It was, as always, a really special service which gave the children an opportunity to share their appreciation of our mums by showcasing their talents.

A big thank you to the church team of Rev Gareth, Beth and John and a special mention to Glo who once again had nurtured and grew the daffodils to gift at the end of the service. It is this sort of event which makes our school family such a special and unique one.

Happy Mother's Day all – we're 'Never Gonna Give You Up....' Enjoy your weekend!

Welshampton Field Spring Clean

A huge thank you to all those of you who spent much of last Saturday on the Welshampton school field and Forest School area giving it its annual Spring Clean! A great deal was achieved and it makes a real difference to the environment that we can offer our children. Mr Reincke gave it the seal of approval when he inspected at the start of the week and we look forward to continuing its development over the coming weeks, months and years.

Swimming Success

As we continue to give the children all the opportunities we can, it has again been a busy week with children taking part in two swimming galas. Firstly, at Oswestry School on Tuesday and then again on Wednesday at Ellesmere Primary. Well done to all the children who competed so admirably, many for the first time!

Year 6 London Trip

Next Wednesday, our Year 6 children and staff will venture off down to 'The Big Smoke' to visit the Houses of Parliament and watch Matilda the Musical in the West End. Further information will be shared at the start of the week but needless to say, Tuesday night should be an early one... as Wednesday night will be a late one!

Outdoor Cinema

On **Friday 11th April**, we are thrilled to announce an outdoor cinema experience showcasing 'Mufasa'. The screening will commence at 6:00 p.m. within our school grounds, providing a delightful and memorable evening for families and friends alike.

We are pleased to offer family tickets for four at a price of £25. Individual tickets are also available, with adults priced at £10 and children's tickets at £5. This is an excellent opportunity for families to come together and enjoy a movie under the stars, fostering community spirit and engagement.

In addition to the film, we will have a variety of food and drink options available for purchase, ensuring that everyone can indulge in a tasty treat while enjoying the show.

This event promises to be a wonderful occasion, and we encourage all members of our community to join us.

Tickets are available from the school office.

**OUTDOOR CINEMA
SCREENING**

**WELSHAMPTON**
Church of England Primary School



MUFASA: THE LION KING

Friday 11th April | 18:00pm start

An outdoor cinema experience is coming to Welshampton, featuring a 3.5m x 1.5m LED screen. It will be a great outdoor event with food and drinks.

Adults: £10 Family of 4 : £25 Children: £5

 Tickets available from the school or contact: Admin@welshampton.shropshire.sch.uk 

Executive Headteacher: Mr Ben Crompton

Address: Welshampton Church of England Primary School, Welshampton, Shrewsbury SY12 0PG **Telephone:** 01948710325
Twitter: @WelshamptonSch **Email:** admin@welshampton.shropshire.sch.uk **Website:** www.welshamptonceprimary.co.uk

Parents Evening

Next Monday and Tuesday we have our Spring Term Parents Evening. We look forward to welcoming you into school and sharing your child's books and progress. It is a great opportunity for teachers to share with you the children's learning journey and how we can further support academic and social development.

The time slots for these appointments are 10 minutes long and for most children that is long enough to share progress, areas of strength and points for development but after your meeting, if you feel a need for further discussion, please don't hesitate to get in touch.

School Debts

There is still quite a lot of debt outstanding for both school meals and clubs. As we approach Financial Year End, please can all balances be cleared by 31st March 2025. You can pay on-line by visiting Eduspot.co.uk/schoolmoney or you can telephone the school with your payment card details.

Shropshire Council policy is that there should be no more than three meals outstanding at any one time and all accounts should be topped up with credit before meals are taken. Thank you for your cooperation with this.



Shining Stars of the Week

Wisdom

'Joyful is the person who finds wisdom, the one who gains understanding.'
Proverbs 3:13

Willow Class

Mila for an amazing "Big Write" and love for learning

Beech Class

Kiera and Adam for amazing teamwork in D T

Oak Class

Luke Di for great effort in his handwriting this week



Class Dojo Monthly Awards

Willow Class

Autumn, Mabel and Teddy

Beech Class

Albie, Evie and Michael

Oak Class

Evelyn, Grace and Rosie

Outside Achievements

Annie for gaining her Scout Stave Challenge Badge

Attend Today, Achieve Tomorrow...

Willow Class – 95% ★

Beech Class- 96% ★★

Oak Class- 98% ★★★

Weekly average: 96%



Have a wonderful weekend!

Kind regards,
Mr Crompton.

Executive Headteacher: Mr Ben Crompton

Address: Welshampton Church of England Primary School, Welshampton, Shrewsbury SY12 0PG **Telephone:** 01948710325
Twitter: @WelshamptonSch **Email:** admin@welshampton.shropshire.sch.uk **Website:** www.welshamptonceprimary.co.uk

Key School Dates

April

2nd April Year 6 London Trip
 11th April Easter Service
 9:15am at church
 Parents welcome
 11th April Easter Hunt & Film Night

May

12th – 15th May Year 6 SATs Week

June

8th – 13th June Phonics Screening Check
 Year 4 Multiplication

May Fayre

11-3pm: Saturday 17th May

@ Ellesmere Town Scout Hut, Scoutland,
 Brownlow Court, off Wharf Road, Ellesmere. SY12 0F6

Donations of chipped / unloved crockery (not glass) needed before the day,
 please get in touch to arrange collection, thank you



! FREE ENTRY !

Come & have a go at pocket money stalls;
 enjoy the Beer Tent, BBQ & Refreshments

For more information call 07795 057420

Proceeds to Ellesmere Town Scout Group. Registered Charity No.524486



Easter Holiday Football Clubs

14th – 17th & 22nd – 25th April, 9am to 3pm

For children ages 5 to 12, our holiday clubs are open to all abilities
 with a focus on fun and football!

at The Croud Meadow, SY2 6ST & Ludlow Football Stadium, SY8 2BN

Scan the QR code or visit our website to book a single day for £18,
 or save when you book multiple days!

foundationstfc.co.uk/fun



Should I keep my child off school?

Yes

Until...

Chickenpox	at least 5 days from the onset of the rash and until all blisters have crusted over
Diarhoea and Vomiting	48 hours after their last episode
Cold and Flu-like illness (including COVID-19)	they no longer have a high temperature and feel well enough to attend. Follow the national guidance if they've tested positive for COVID-19.
Impetigo	their sores have crusted and healed, or 48 hours after they started antibiotics
Measles	4 days after the rash first appeared
Mumps	5 days after the swelling started
Scabies	they've had their first treatment
Scarlet Fever	24 hours after they started taking antibiotics
Whooping Cough	48 hours after they started taking antibiotics

No

but make sure you let their school or nursery know about...

Hand, foot and mouth	Glandular fever
Head lice	Tonsillitis
Threadworms	Slapped cheek



SCAN ME

Advice and guidance
 To find out more, search for health protection in schools or scan the QR code or visit <https://qrcr.de/minfec>.

Executive Headteacher: Mr Ben Crompton

Address: Welshampton Church of England Primary School, Welshampton, Shrewsbury SY12 0PG **Telephone:** 01948710325

Twitter: @WelshamptonSch **Email:** admin@welshampton.shropshire.sch.uk **Website:** www.welshamptonceprimary.co.uk