

Welshampton Church of England Primary School

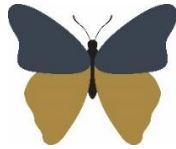

**Growing together
in strength, love and wisdom, we shine.**

**Newsletter
Friday 21st March 2025**

Message from the Head

*It wasn't good... it was GREAT!
As if we didn't know it already, I can confirm that
WELSHAMPTON HAS TALENT!*

This morning the whole school – and guest judges – joined together for the Welshampton's Got Talent Show as part of Comic Relief 2025.

Everyone enjoyed more than an hour of top-class, premium entertainment performed by children from Nursery to Year 6.

The variety of acts included comedy, dancing, singing, geographical knowledge and animal noises! It was a joy to behold and I thoroughly recommend watching the video which has been posted on Class Dojo.

Welshampton certainly has got talent!



Outdoor Cinema

On **Friday 11th April**, we are thrilled to announce an outdoor cinema experience showcasing 'Mufasa'. The screening will commence at 6:00 p.m. within our school grounds, providing a delightful and memorable evening for families and friends alike.

We are pleased to offer family tickets for four at a price of £25. Individual tickets are also available, with adults priced at £10 and children's tickets at £5. This is an excellent opportunity for families to come together and enjoy a movie under the stars, fostering community spirit and engagement.

In addition to the film, we will have a variety of food and drink options available for purchase, ensuring that everyone can indulge in a tasty treat while enjoying the show.

This event promises to be a wonderful occasion, and we encourage all members of our community to join us.

Tickets are available from the school office.

**OUTDOOR CINEMA
SCREENING**

**WELSHAMPTON**
Church of England Primary School

**MUFASA: THE LION KING**
Friday 11th April | 18:00pm start

An outdoor cinema experience is coming to Welshampton, featuring a 3.5m x 1.5m LED screen. It will be a great outdoor event with food and drinks.

Adults: £10 Family of 4 : £25 Children: £5

 Tickets available from the school or contact:
Admin@welshampton.shropshire.sch.uk 

Executive Headteacher: Mr Ben Crompton

Address: Welshampton Church of England Primary School, Welshampton, Shrewsbury SY12 0PG **Telephone:** 01948710325
Twitter: @WelshamptonSch **Email:** admin@welshampton.shropshire.sch.uk **Website:** www.welshamptonceprimary.co.uk

Welshampton Field Spring Clean

We look forward to giving our school field – and other areas – a spring clean tomorrow from 2pm. The more the merrier if you fancy doing a bit of shed dismantling, hedge cutting or skip filling!



UPCOMING EVENTS

FRIENDS MEETING

MARCH
19

7.30 PM

CLIVE CROSS COUNTRY

MARCH
22

STARTS AT 10.30AM

SCHOOL FIELD SPRING TIDY

MARCH
22

FROM 2PM

EATER HUNT AND FILM NIGHT

APRIL
11

FROM 3.15

FRIENDS TO WELSHAMPTON SCHOOL

Clive Country

Good luck to all the Welshampton Runners who will be making their way over to Clive in the morning to compete in the cross country event. Huge thanks also to Mrs Liley who will be there cheering on the children.

School Debts

There is still quite a lot of debt outstanding for both school meals and clubs. As we approach Financial Year End, please can all balances be cleared by 31st March 2025. You can pay on-line by visiting Eduspot.co.uk/schoolmoney or you can telephone the school with your payment card details.

Shropshire Council policy is that there should be no more than three meals outstanding at any one time and all accounts should be topped up with credit before meals are taken. Thank you for your cooperation with this.

Newhampton Spring Journey Day

For our next Federation Journey Day at Newtown, we will be fundraising for 'The Wildlife Trust' and will be completing a 3km hedgehog walk on **Monday 7th April** as one of the activities during the day.

The intention of this is to discuss with our children how the world and its nature is important to take care of and show love of through the Christian notion of God as the Creator. It also supports the strand of community by supporting local charities and causes, and will hopefully inspire our children. Every £1 raised will help preserve nature, as part of The Wildlife Trusts' mission to protect 30% of land and sea by 2030.

Over the next few days we will be sending home fundraising forms for our children to begin this journey of gathering sponsorships for their walk.

Shining Stars of the Week

Strength

'Be strong and courageous! Do not be afraid or discouraged.'
Joshua 1:9

Willow Class

Teddy for showing strength and wisdom during his assessments.

Beech Class

Kaden for his perseverance in his assessments.

Oak Class

Theo L for his amazing Big Write.

Pen Licence Award

Michael Darbey

Outside Achievements

Mila for gaining her Bronze Award in piano.

Executive Headteacher: Mr Ben Crompton

Address: Welshampton Church of England Primary School, Welshampton, Shrewsbury SY12 0PG **Telephone:** 01948710325
Twitter: @WelshamptonSch **Email:** admin@welshampton.shropshire.sch.uk **Website:** www.welshamptonceprimary.co.uk

Attend Today, Achieve Tomorrow...

Willow Class – 92% ★
 Beech Class- 96% ★★
 Oak Class- 98% ★★★

Weekly average: 95%



UK Health
Security
Agency

NHS

Should I keep my child off school?

Yes

	Until...
Chickenpox	at least 5 days from the onset of the rash and until all blisters have crusted over
Diarrhoea and Vomiting	48 hours after their last episode
Cold and Flu-like illness (including COVID-19)	they no longer have a high temperature and feel well enough to attend. Follow the national guidance if they've tested positive for COVID-19.
Impetigo	their sores have crusted and healed, or 48 hours after they started antibiotics
Measles	4 days after the rash first appeared
Mumps	5 days after the swelling started
Scabies	they've had their first treatment
Scarlet Fever	24 hours after they started taking antibiotics
Whooping Cough	48 hours after they started taking antibiotics

No

but make sure you let their school or nursery know about...

Hand, foot and mouth	Glandular fever
Head lice	Tonsillitis
Threadworms	Slapped cheek



SCAN ME

Advice and guidance

To find out more, search for health protection in schools or scan the QR code or visit <https://qrco.de/minfec>.

Have a wonderful weekend!

Yours sincerely,
Mr Crompton.



Key School Dates

March

22nd March
 22nd March
 28th March

Clive Cross Country
 Field Spring Clean
 Mother's Day Service
 2:15pm
 All Welcome

April

2nd April
 11th April

Year 6 London Trip
 Easter Service
 9:15am at church
 Parents welcome
 Easter Hunt & Film Night

11th April

May

12th – 15th May

Year 6 SATs Week

June

8th – 13th June

Phonics Screening Check Year 4 Multiplication

20th June

Sports Day from 9:30am

Executive Headteacher: Mr Ben Crompton

Address: Welshampton Church of England Primary School, Welshampton, Shrewsbury SY12 0PG Telephone: 01948710325
 Twitter: @WelshamptonSch Email: admin@welshampton.shropshire.sch.uk Website: www.welshamptonprimary.co.uk

HELP MAKE OUR PROJECT A REALITY BERWYN VIEW PUMP TRACK

WE NEED YOUR HELP!

Ellesmere Town Council thinks that building a track in Ellesmere would provide an outdoor activity that would have a positive effect on physical and mental health and wellbeing.

After local consultation the Council have agreed that they would like to engage with the community to provide a pump track on their recreation ground at Berwyn View.

A pump track serves as a safe space for riders to practise their skills, reducing the likelihood of accidents in public areas or on the streets. It also creates an inclusive environment where beginners can learn alongside more experienced riders, fostering a sense of community and camaraderie.

A welcoming space for everyone!

- ✓ Fun and accessible activity for all ages and skill levels
- ✓ Improves physical activity and fitness
- ✓ Social and community interaction



Help us raise £71,053 for construction and maintenance by donating to the crowdfund page.

Shropshire Council guarantee £15,000 when we achieve 10% of the target.



www.spacehive.com/berwyn-view-pump-track-project