

Welshampton Church of England Primary School

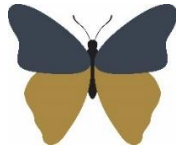

**Growing together
in strength, love and wisdom, we shine.**

**Newsletter
Friday 31st January 2025**

Message from the Head

This week I had the pleasure of visiting The Marches School with our Y3/4 Dodgeball Team! The team did so well and demonstrated teamwork, tenacity and skill as they navigated a whole host of other schools during the afternoon.

The team dodged, ducked, dipped, dived and dodged their way to success finishing a very comendable 4th out of 12 other schools.

A big thank you also to Mrs Edge who showed her Dodgeball expertise with some top notch coaching!

It was a wonderful event for the children and one of many coming up as we aim to give children from across the school as many oportuniutes as we can.



Need A Dentist?

To make you aware, Ellesmere Dental Practice currently have 40 child NHS spaces.
18 High School, Ellesmere, SY12 OEP.
01691 623333

Online Safety

It is not up to school to control what Social Media content children are allowed to access at home. However, we urge you please ensure you are monitoring your children online.

Nationally there are more and more incidents of cyber-bullying and negative online relationships out of school which is causing anxiety in children and friendship issues both in and out of school.

Please remember any of the following apps are not to be used by primary aged children. The age restrictions are there for a reason.



Executive Headteacher: Mr Ben Crompton

Address: Welshampton Church of England Primary School, Welshampton, Shrewsbury SY12 0PG **Telephone:** 01948710325
Twitter: @WelshamptonSch **Email:** admin@welshampton.shropshire.sch.uk **Website:** www.welshamptonceprimary.co.uk

Newtown Cook Wanted



JOIN OUR TEAM!

WE'RE HIRING Cook in Charge Vacancy at Newtown Primary School

Monday - Friday (between 9am - 2pm)
Term Time Only (plus 3 additional cleaning days)

Duties include: Food preparation, stock management, management of kitchen team, food presentation and service set up. Compliance and allergen management.

INTERESTED? Scan for more information

Website: <https://www.shireservices.co.uk/>



Job Reference Number: SS25/005 Closing Date: 26/01/2025

Welshampton Bonfire Committee
Present
an original
Pantomime
Hoodwinked
by Richard Jones
AT
WELSHAMPTON PARISH
HALL
Friday 21st February 7.30pm
Saturday 22nd ~ 2.30pm & 7.30pm
Sunday 23rd ~ 2.30pm
Adults £9.50
Children under 16 £5.50
Seniors £7.50
FOR TICKETS:
www.welshampton.org.uk
OR CONTACT 01948 710117



Why not join
SCOUTS?

**COME & JOIN US AT
OUR OPEN EVENING**

Aged 10 - 13.5?

Make new friends, try new activities and have lots of fun.
Open to girls and boys from age 10, we welcome all abilities and beliefs.

Indoors and outdoors

We meet in our Scout hut weekly, but have lots of adventures both indoor and outdoor throughout the year, from rafting to camping & archery to navigation and much more!

**TUESDAY 28TH
JANUARY
6.30 - 8.30**

Ellesmere Town Scout Hut, Wharf Road, Ellesmere SY12 0FG
Just pop along from 6.15 with a parent to sign you in

 #SKILLSFORLIFE

If you need any information in the mean time, please contact Tessa on 07795 057420

Attendance This Week

Willow Class 98% ★
Beech Class 100% ★★★★★
Oak Class 100% ★★★★★

Weekly average: 99%

Attendance Ladder
How close is your child to 100%?

0 days off school	100%	Perfection
Equates to 2 days off school each year	99%	Excellent
Equates to 5 days off school each year	97%	Good
Equates to 10 days off school each year	95%	Slight Concern
Equates to 20 days off school each year	90%	Concerned
Equates to 30 days off school each year	85%	Very Concerned

If you need with getting your child into school, please contact Mrs Hordern, our Pastoral Lead. Thank you.

Executive Headteacher: Mr Ben Crompton

Address: Welshampton Church of England Primary School, Welshampton, Shrewsbury SY12 0PG **Telephone:** 01948710325

Twitter: @WelshamptonSch **Email:** admin@welshampton.shropshire.sch.uk **Website:** www.welshamptonceprimary.co.uk

Shining Stars of the Week
Willow Class

Poppy for showing a love for learning.

Beech Class

Tom for having such a super week.

Oak Class

Jack for excellent improvement in his handwriting.

Class Dojos of the Month

Willow Class

Autumn, George and Teddy

Beech Class

Ethan, Imy and Meghan

Oak Class

Henry, Lilly and Zoe

Outside Achievements

Well done to Freddie for gaining his TREDs award in rugby.

Congratulations to Bridgette for successfully completing a dive roll onto mats in gymnastics.

Have a wonderful weekend!

Your sincerely,
Mr Crompton.

Key School Dates

March

13th – 14th March

Year 3 & 4 Residential Trip

Condoover

28th March

Mother's Day Service

2:15pm

All Welcome

April

2nd April

Year 6 London Trip

May

12th – 15th May

Year 6 SATs Week

June

8th – 13th June

Phonics Screening Check Year

4 Multiplication

20th June

Sports Day from 9:30am



**'Children thrive
at this school.'**
Ofsted 2024

Places available

Contact us to arrange a visit T: 01948 710325 E: admin@welshampton.shropshire.sch.uk W: welshamptonprimary.co.uk

Executive Headteacher: Mr Ben Crompton

Address: Welshampton Church of England Primary School, Welshampton, Shrewsbury SY12 0PG **Telephone:** 01948710325
Twitter: @WelshamptonSch **Email:** admin@welshampton.shropshire.sch.uk **Website:** www.welshamptonprimary.co.uk